

Correction for: Mitochondria and aging in older individuals: an analysis of DNA methylation age metrics, leukocyte telomere length, and mitochondrial DNA copy number in the VA normative aging study

Jacopo Dolcini^{1,2}, Haotian Wu¹, Jamaji C. Nwanaji-Enwerem³, Marianthi-Anna Kiomourtozlogu¹, Akin Cayir^{3,4}, Marco Sanchez-Guerra⁵, Pantel Vokonas⁶, Joel Schwarz³, Andrea A. Baccarelli¹

¹Department of Environmental Health Sciences, Mailman School of Public Health, Columbia University, New York, NY 10032, USA

²Department of Biomedical Sciences and Public Health, Section of Hygiene and Preventive Medicine, Medical School, Polytechnic University of Marche, Ancona, Italy

³Department of Environmental Health, Harvard T.H. Chan School of Public Health, Boston, MA 02115, USA

⁴Vocational Health College, Canakkale Onsekiz Mart University, Canakkale, Turkey

⁵Department of Developmental Neurobiology, National Institute of Perinatology, Lomas Virreyes, Mexico

⁶Veterans Affairs Normative Aging Study, Veterans Affairs Boston Healthcare System, Department of Medicine, Boston University School of Medicine, Boston, MA 02118, USA

Correspondence to: Andrea A. Baccarelli; **email:** ab4303@cumc.columbia.edu

Original article: *Aging (Albany NY)* 2019; 12: 2070—2083

PMID: 32009007

PMCID: PMC7041780

doi: [10.18632/aging.102722](https://doi.org/10.18632/aging.102722)

This article has been corrected: The authors requested to correct the last name of Marianthi-Anna Kioumourtzoglou which was misspelled. This mistake does not change the content of publication. The correct author's name is provided below:

Jacopo Dolcini^{1,2}, Haotian Wu¹, Jamaji C. Nwanaji-Enwerem³, Marianthi-Anna **Kioumourtzoglou**¹, Akin Cayir^{3,4}, Marco Sanchez-Guerra⁵, Pantel Vokonas⁶, Joel Schwarz³, Andrea A. Baccarelli¹

E

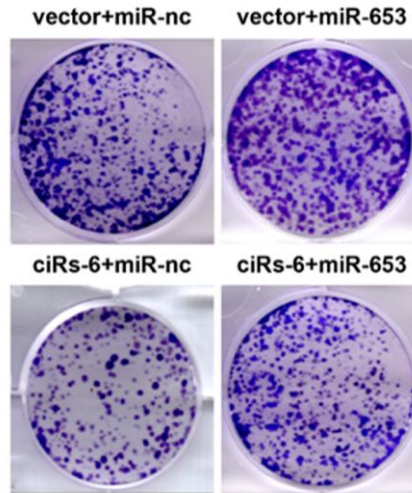

Figure 4. miR-653 rescues the tumor suppressive effect of ciRs-6 in bladder cancer. (E) Clone formation assays were used to evaluate clone forming ability.

Table 1. Relationship between ciRs-6 level and clinical characteristics in bladder cancer.

Total	Patients	Expression of ciRs-6		
		High	Low	p
Age(mean)	50	47.931	52.069	0.395
Gender				
Male	45	22	23	0.753
Female	13	7	6	
Tumor stage				
Tis/Ta/T1	31	22	9	<0.001
T2	17	7	10	
T3/T4	10	0	10	
Grade				
High	20	5	15	0.006
Low	38	24	14	
Number of tumors				
Solitary	41	23	18	0.149
Multiple	17	6	11	
Lymph node metastasis				
Negative	23	13	10	0.421
Positive	35	16	19	
Follow-up (month, mean)	33.23	33.00	33.45	0.047